



Baitul Rahmat

Plot # 425, Road # 30, Mohakhali DOHS, Dhaka-1206.



a project of baitun builders ltd.

Baitul Rahmat

Plot 425, Road 30, New DOHS,
Mohakhali, Dhaka-1206.

Land size : 5 Katha
Storied : G + 7 (Seven)
Facing : South
Parking : 12 (Twelve) Parking
Total Unit : 9 (Nine) Apt.

Common Facility:

Reception & waiting, Caretaker room,
Driver's waiting, Guard room, Cloth
drying area, Child play area,
Gardening & sitting area at roof top.



ROAD 30

CSD

MOSQUE

DOHS
PARK

BATB

BISC

PHILIPS
(TRANSCOM)

ROAWA
COMPLEX

MOHAKHALI FLYOVER

SAMSUNG



Ground Floor

Parking & Common utility

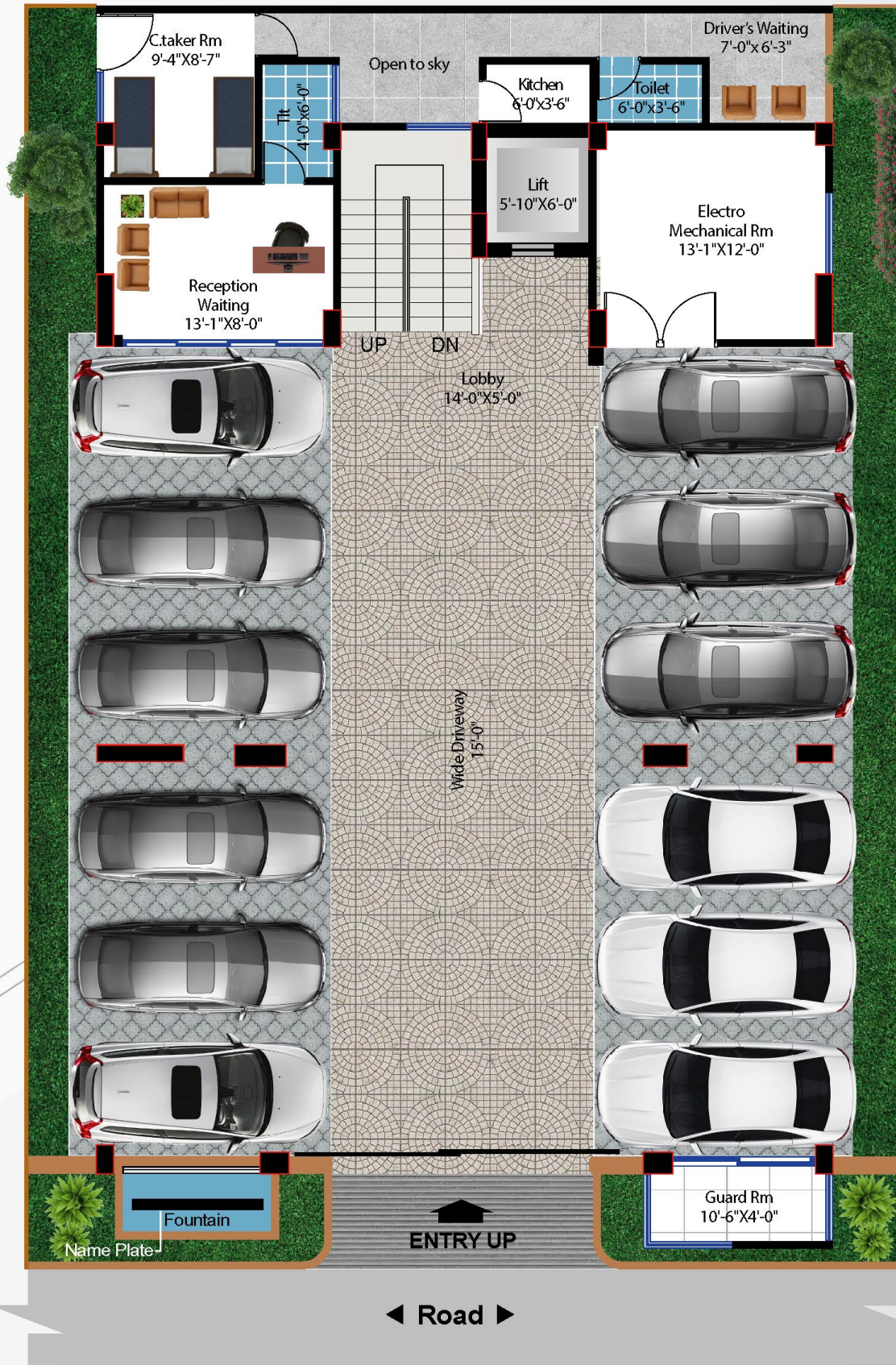

Baitul Rahmat

Plot 425, Road 30, New DOHS, Mohakhali, Dhaka-1206



2700 sft
1st to 3rd Floor

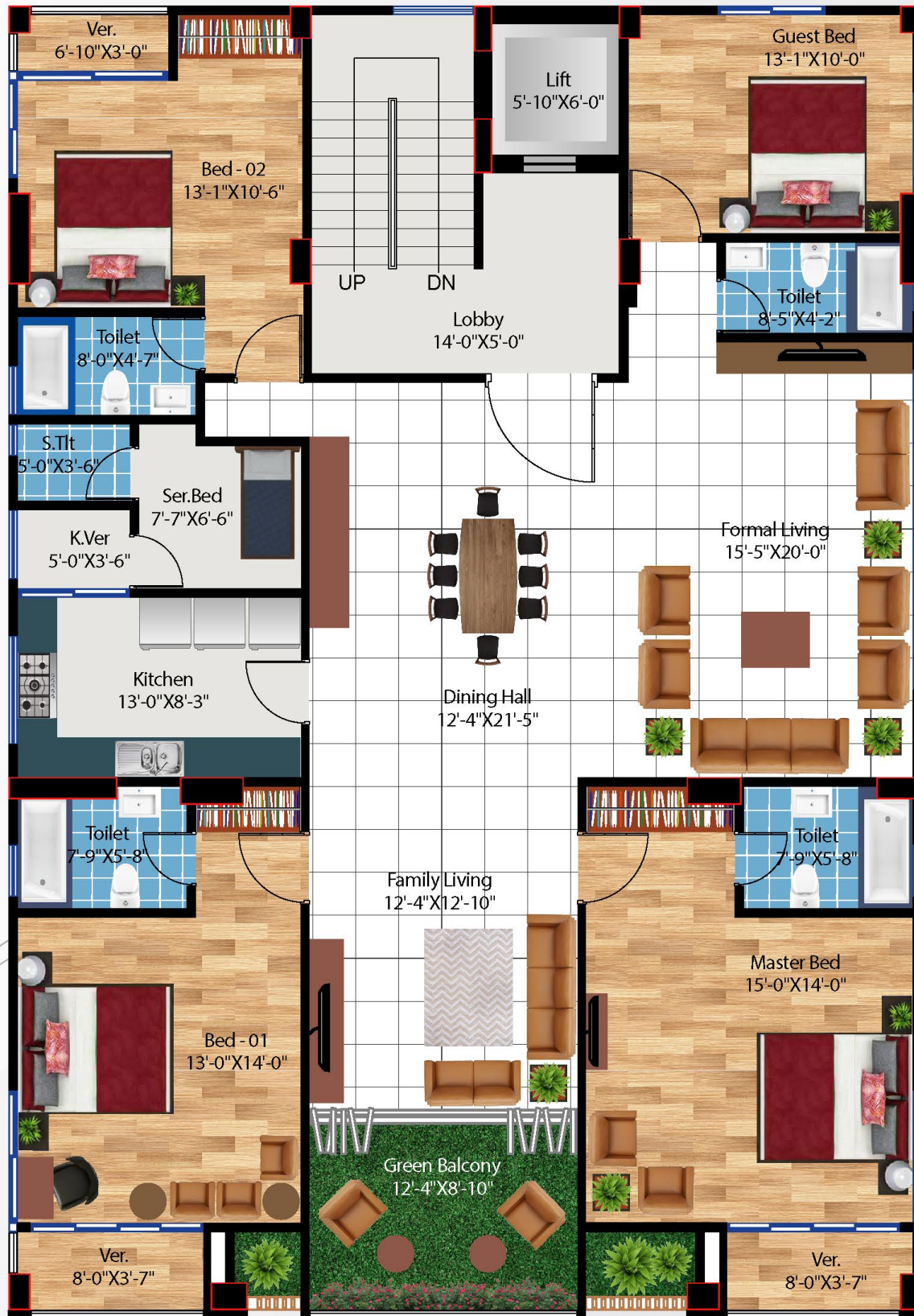

Baitul Rahmat

Plot 425, Road 30, New DOHS, Mohakhali, Dhaka-1206



1350 sft

5th & 7th Floor

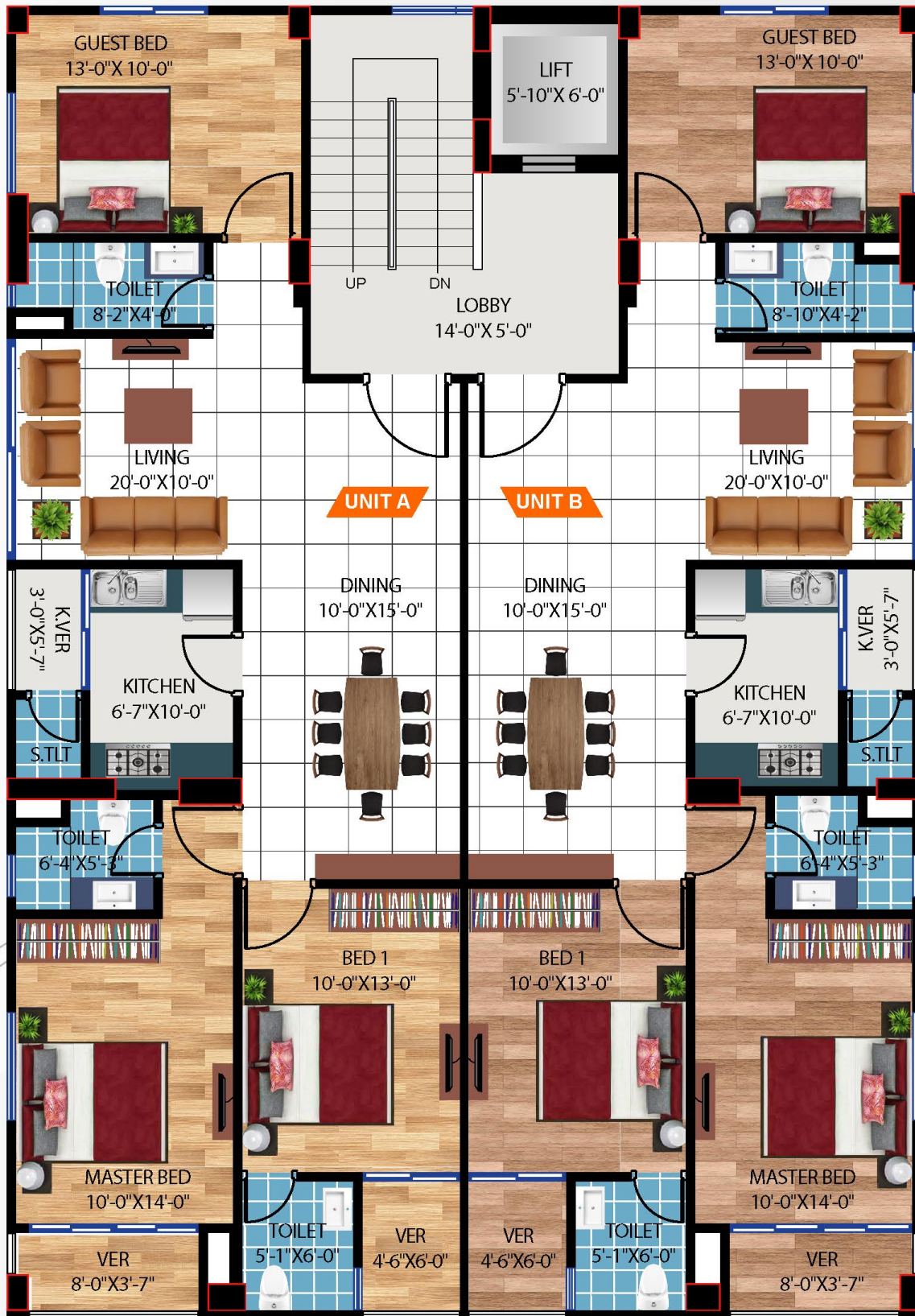

Baitul Rahmat

Plot 425, Road 30, New DOHS, Mohakhali, Dhaka-1206



950 & 1800 sft

6th Floor

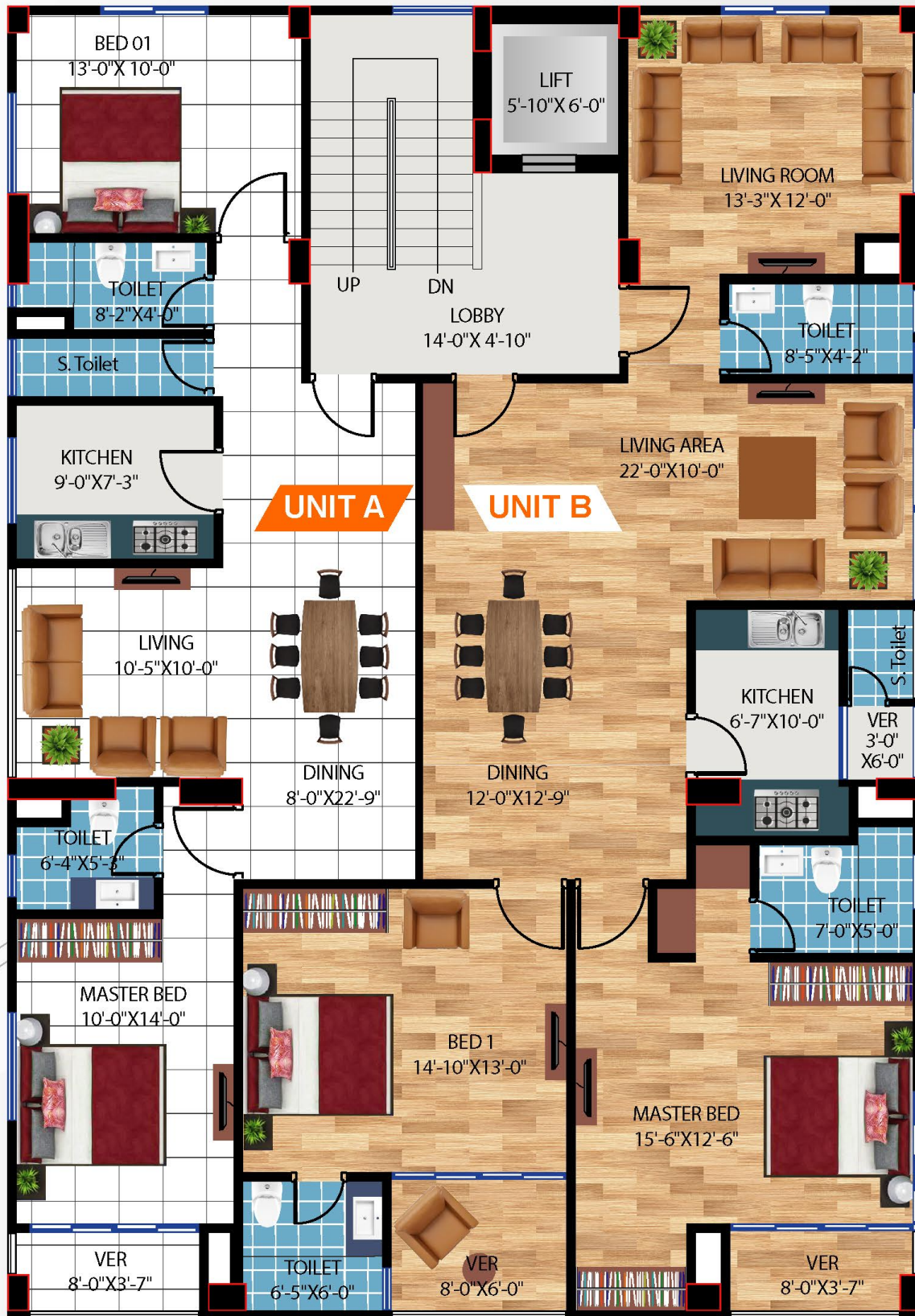

Baitul Rahmat

Plot 425, Road 30, New DOHS, Mohakhali, Dhaka-1206



Roof Top Gardening & Sitting

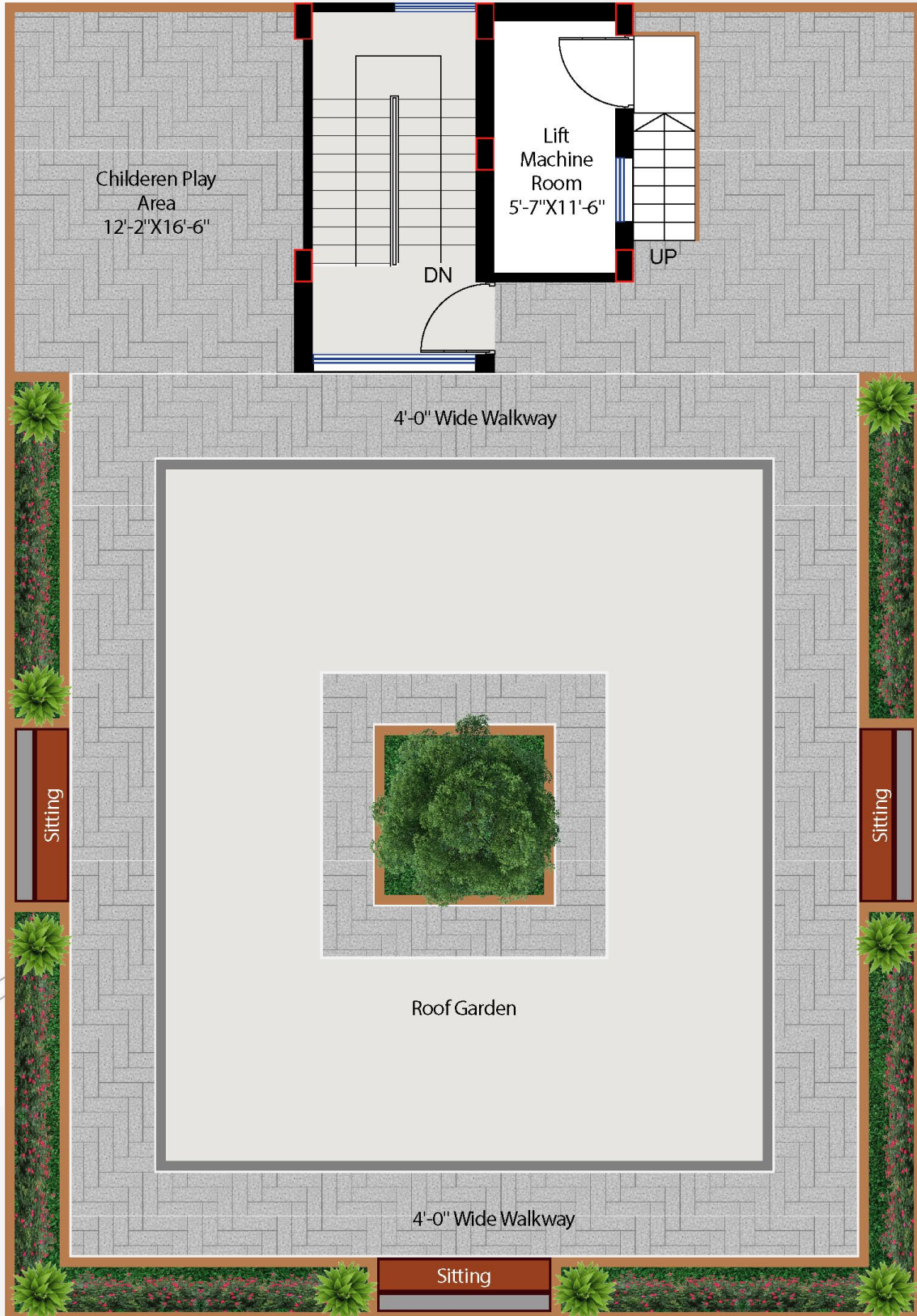



Baitun Builders Ltd.

to ensure the better living...

Head Office: House: 296/A (2nd Floor),
Road: 19/B, Mohakhali DOHS, Dhaka-1206.
E-mail: sales@baitunbuildersltd.com,
baitunbuildersltd@gmail.com,
www.baitunbuildersltd.com

All rendering in this brochure are virtually done and the authority shall have the exclusive right to change and modify the terms and conditions according and as per necessity. All measurements are approximate. All illustration are artistic impression only. This is an exclusive publication of Baitun Builders Ltd. All rights reserved.

01711 522976 | 01912 027229
01674 350480 | 01712 003171

SISTER CONCERN OF Baitun Group