



# Baitun Manjul

Plot # 424, Road # 30, Mohakhali DOHS, Dhaka-1206.



a project of baitun builders ltd.

## Baitun Manjil

Plot 424, Road 30, New DOHS,  
Mohakhali, Dhaka-1206.

Land size : 5 Katha  
Storied : G + 7 (Seven)  
Facing : South  
Parking : 12 (Twelve) Parking  
Total Unit : 10 (Ten) Apt.

### Common Facility:

Reception & waiting, Caretaker room,  
Driver's waiting, Guard room, Cloth  
drying area, Child play area,  
Gardening & sitting area at roof top.



ROAD 30

CSD

MOSQUE

DOHS  
PARK

BATB

BISC

PHILIPS  
(TRANSCOM)

ROAWA  
COMPLEX

MOHAKHALI FLYOVER

SAMSUNG



Resident Group



# Ground Floor

## Parking & Common utility

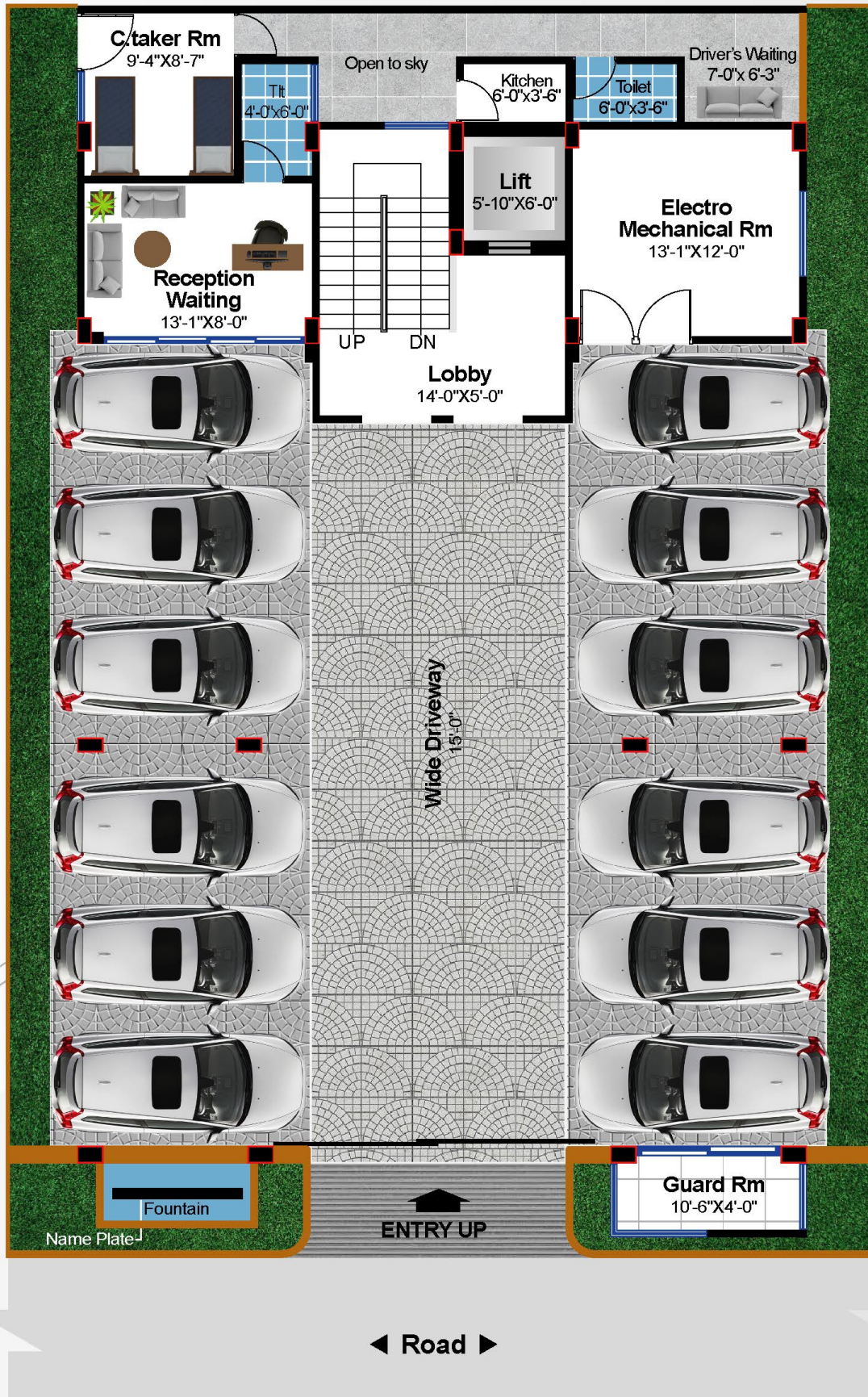

# Baitun Manjil

Plot 424, Road 30, New DOHS, Mohakhali, Dhaka-1206



**2700 sft**  
1st to 3rd Floor



**Baitun Manjil**

Plot 424, Road 30, New DOHS, Mohakhali, Dhaka-1206



# 2700 sft

## 4th Floor

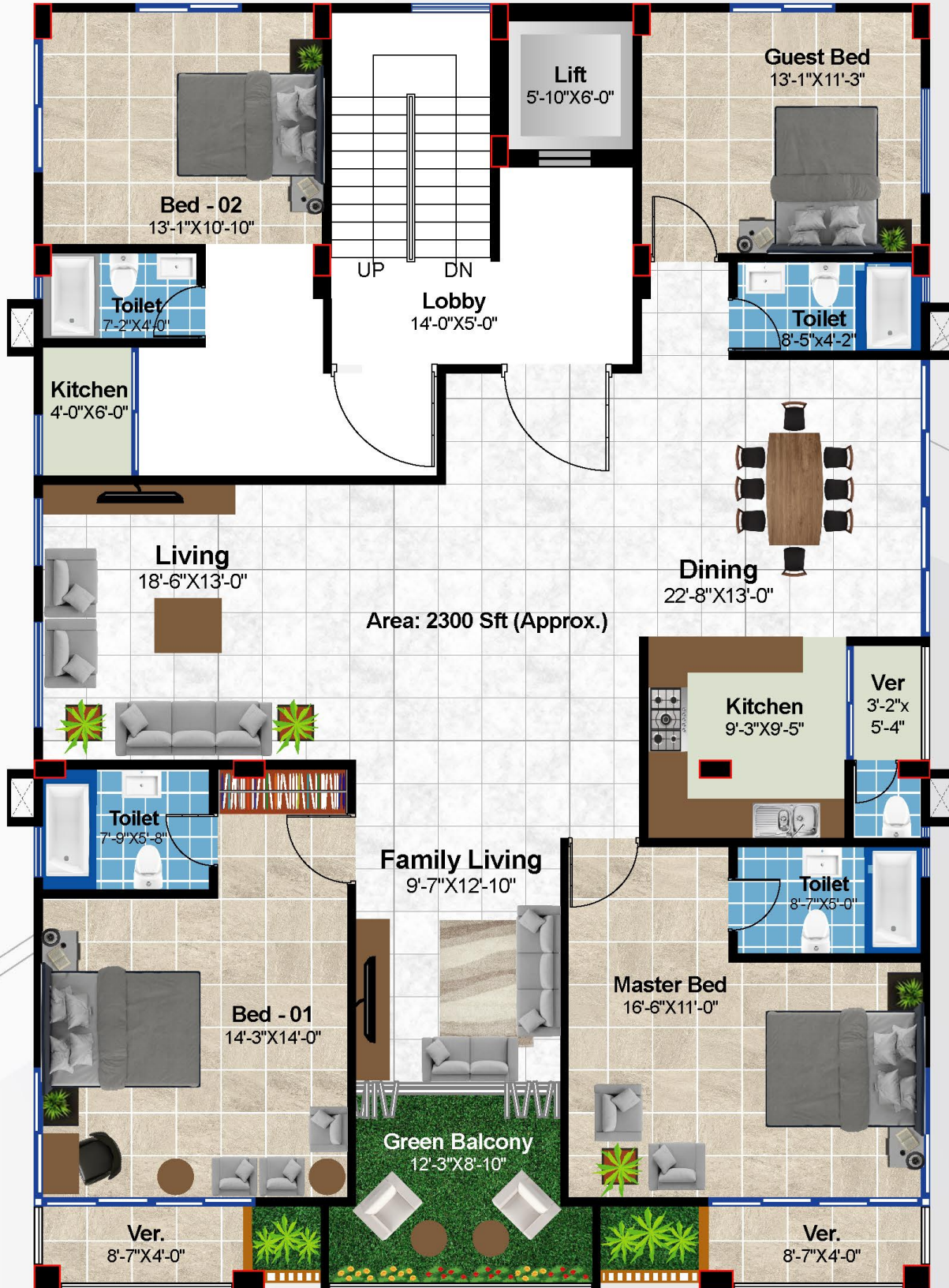

# Baitun Manjil

Plot 424, Road 30, New DOHS, Mohakhali, Dhaka-1206



**1350 sft**  
5th Floor

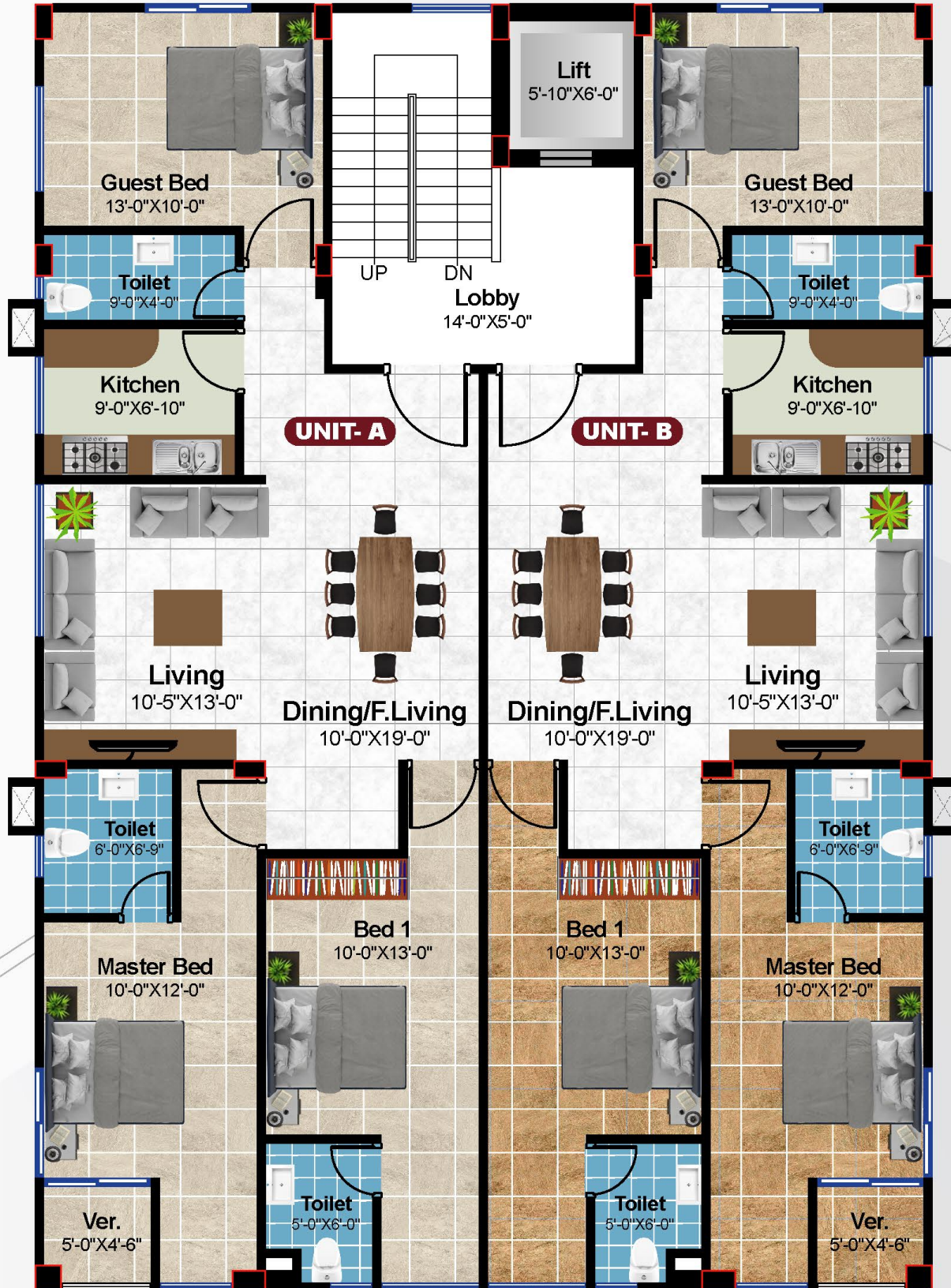

# 1350 sft

## 6th & 7th Floor



# Baitun Manjil

Plot 424, Road 30, New DOHS, Mohakhali, Dhaka-1206



# Roof Top

## Gardening & Sitting

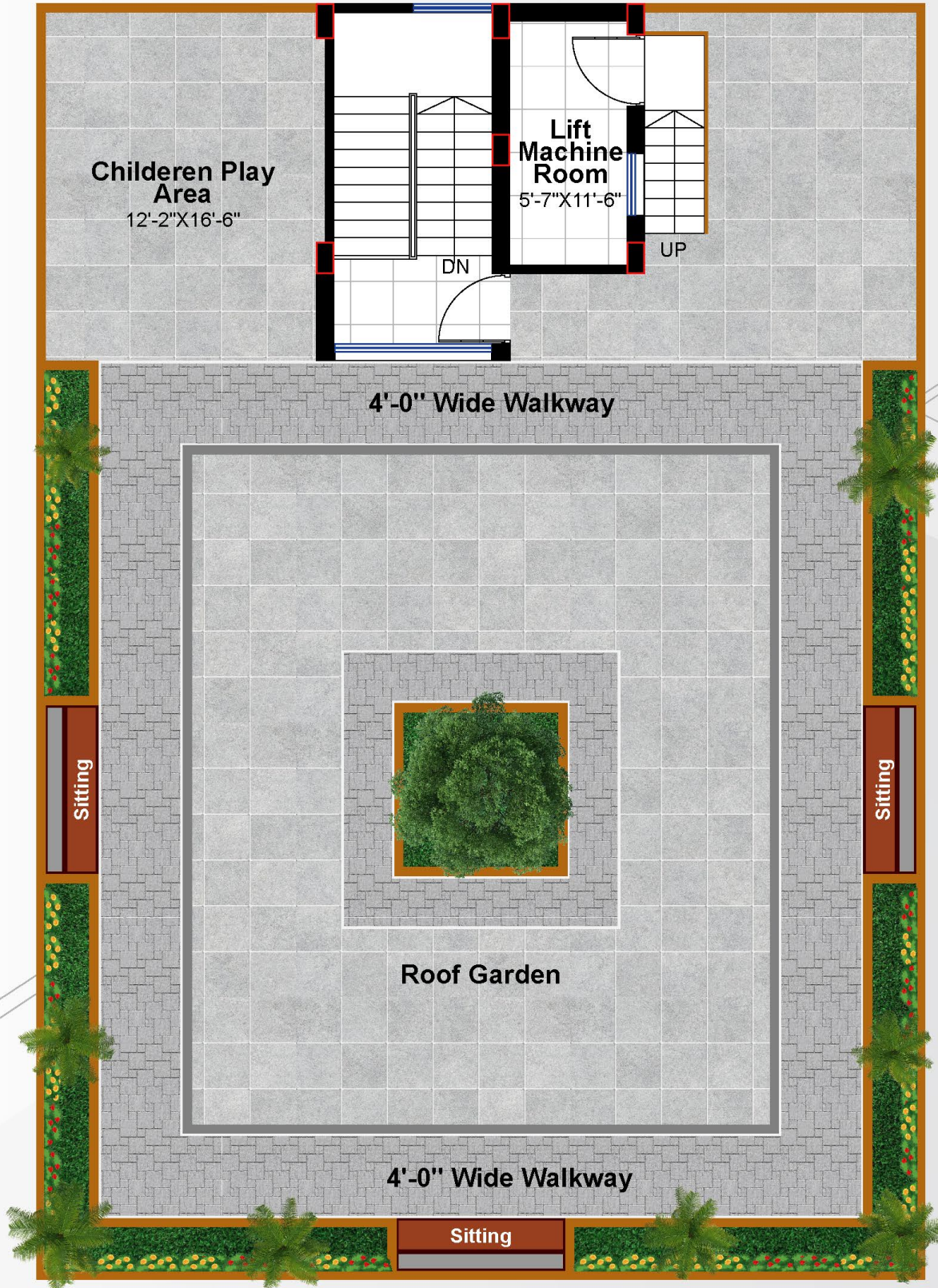



## **Baitun Builders Ltd.**

to ensure the better living...

Head Office: House: 296/A (2nd Floor),  
Road: 19/B, Mohakhali DOHS, Dhaka-1206.  
E-mail: [sales@baitunbuildersltd.com](mailto:sales@baitunbuildersltd.com),  
[baitunbuildersltd@gmail.com](mailto:baitunbuildersltd@gmail.com),  
[www.baitunbuildersltd.com](http://www.baitunbuildersltd.com)

All rendering in this brochure are virtually done and the authority shall have the exclusive right to change and modify the terms and conditions according and as per necessity. All measurements are approximate. All illustration are artistic impression only. This is an exclusive publication of Baitun Builders Ltd. All rights reserved.

**01711 522976 | 01912 027229**  
**01674 350480 | 01712 003171**

**SISTER CONCERN OF Baitun Group**